Sacred Heart School

39 Robertson Street, CASTERTON VIC 3311
Phone: (03) 5581 1131 Mob: 0419 445 239 Fax: (03) 5581 2235
Email: principal@shcasterton.catholic.edu.au
Principal: Evan Wrobel
School Advisory Council Chair: Colleen Koch
Uniform Shop Co-ordinator: Katie Wilson

Sacred Heart Priest: Fr John Corrigan Ph: (03) 5581 1044

Weekend Mass Times

1st Sunday of the month – 9am
2nd Sunday of the month – 10am (lay led)
3rd Sunday of the month – 5pm
4th Sunday of the month – 11am (parish cuppa & morning tea - all welcome)
5th Sunday of the month – 9am

Newsletter

22nd June 2018 Term 2 Week 10

School Vision – At Sacred Heart School in partnership with our community and open to God's presence, we pursue fullness of life for all.

Reflection

Principal's Message

Our school's major external review took place this week on Wednesday 20th and Thursday 21st June. This review was the culmination of a thorough self review we have conducted on our school during the past eight months. It has given our school community the chance to celebrate our successes, to identify some challenges and in turn created opportunities for growth and improvement.

I would like to thank the External Review Panel for their leadership throughout the process and also the students, staff and parents who provided feedback.

St. Vincent de Paul Winter Appeal

Our Mini Vinnies Student Committee has chosen to support the St. Vincent de Paul Winter Appeal. We are seeking donations of blankets, sheets or other bedding as well as non perishable food items, which will be given to the Casterton St. Vincent de Paul shop. Plastic Tubs have been placed in the foyer outside the office. If your family can make a donation of goods or food towards this cause, I'm sure you will make someone's life just a little better.

Fun Run for Georgia

Our Student Mini Vinnies Committee are organising a Fun Run to raise funds for Georgia McPeake, an ex Sacred Heart student and local high school student from Casterton Secondary College in Year 9. Georgia has been identified as a distance runner with great ability, who has been spotted by talent scouts. As a result, she has been invited to compete in 4 Cross Country Running Events in the USA from September 26th to October 10th 2018. Georgia requires financial assistance to be able to travel to the USA. Our student body wishes to help her live out her dream.

The Mini Vinnies have planned a **'FUN RUN' on Friday 29th June from 9-10am** to raise funds towards turning Georgia's dream into a reality. The students will run laps around the school oval. The Year 3-6 students will also lead some games to give the children who need a rest the chance to regroup before continuing with their running. Parents and Friends are invited to take part to run or walk laps of the oval. We are seeking donations towards helping Georgia to compete in the USA.

School Community Advisory Council (SCAC)

The next SCAC dinner meeting is scheduled for next Thursday 28th June at 6:30pm at the Glenelg Hotel Meeting Room. All school families are welcome and encouraged to attend.

Enrolments for 2019

The school is now open for enrolments for existing families and new families. If you have a child who is ready for school in 2019, call into the office to collect an enrolment pack or ring the school to ask for an enrolment pack to be sent home. If you know of any families who would like to enrol their children at Sacred Heart, let them know that enrolments are open. I am always happy to meet with new families to discuss what our school can offer and to take people on tours through the school.

Student Teachers

We have been fortunate to have two first year student teachers from the University of South Australia, Molly Bardon and David Tomkins on placement at our school. They concluded their placement today. I would like to thank them both for their contributions to our school. I believe they have the makings to become great teachers. I wish them well as they continue their studies.

Mid Year Reports

The teachers have been busy preparing the Mid Year Reports for all students. The reports will be sent home on Friday, 29th June, the last day of the term. This year, we are introducing a simpler way of communicating student progress in our reports to parents by using 'I can' statements, which are based on the outcomes that students work towards each year from the Victorian Curriculum. Our teachers are grading each student against each of the 'I Can Standards' which are essential for each student to achieve for their year level.

Learning Journals

Each student is currently working towards finishing off work samples to be included into their Learning Journals. We ask that each family spends some time going through the Learning Journal work samples with their child during the school holidays and asks them about the work they have completed. The Learning Journals also include 'I can' statements. The work samples produced by your child, provide evidence of how they demonstrate proficiency to the expected standard required of their year level. These folders will be sent home on the last day of this term.

School Closure Days - Advance Notice

Please note that there is two remaining school closure days. These days allow our staff to attend valuable Professional Development. The dates are as follows;

- Monday 6th August - Teachers will attend a Religious Education Inservice in Hamilton called 'Sow and Grow.'
- Monday 5th November - Teachers will attend a Writing Inservice with staff from the Catholic Education Office.

School Masses and Liturgies - Save the dates

The following celebrations have been planned. Please put these into your calendars. All families and parishioners are welcome to attend.

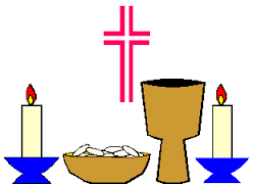

Thurs 26th July -	Saints' Joachim and Anne Feast Day (Grandparents Day) 1:30
Fri 10th Aug -	Mary MacKillop Liturgy 3pm
Wed 15th Aug -	Assumption of Mary Mass at Church 2:30
Tues 28th Aug -	Foundation, Year 1 & 2 Class Liturgy 3pm
Fri 31st Aug -	Father's Day Prayer Service 3pm
Mon 11th Sept -	Yr 3-6 Class Mass 10:30

School Banking

School Banking days are every Wednesday. Bank books can be brought to school any day before Wednesday each week.

Happy Birthday!

We would like to wish the following student a Happy Birthday:

Aaron Jeffrey - 24th June

Awards

The following children will receive Awards at Friday's assembly at 3pm. Parents and family members are welcome to attend our weekly assemblies.

Foundation, Year 1 and 2 Class	Brody Davis and Ylana Grigg
Year 3 to 6 Class	Lily Constantine and Taku Makore
Captains' Award	Dana Murphy
Principal's Award	Owen Mason and Evie Condon

Dates to Remember

Week 11 Thurs 28th June -	SCAC Meeting 28th June 6:30 @ Glenelg Hotel Meeting Room
Week 11 Fri 29th June -	Behaviour Management PD - Mrs Hausler & Ms Sweet out Last Day of Term - Reports and Learning Journals go home Early Dismissal @ 2:20

Term 3

Week 1 Mon 16th July -	First Day of Term 1 - Students begin classes
Week 1 Fri 20th July -	Southern Zone Principals' Meeting - Mr Wrobel out
Week 2 Thurs 26th July -	Grandparents Day (Saints Joachim and Anne Feast Day Liturgy 1:30pm

Have a great weekend.
Evan Wrobel
Principal

Community Announcements

Toy World are proud supporters and sponsors of our school. When looking for presents if you are shopping in Hamilton, remember ToyWorld.

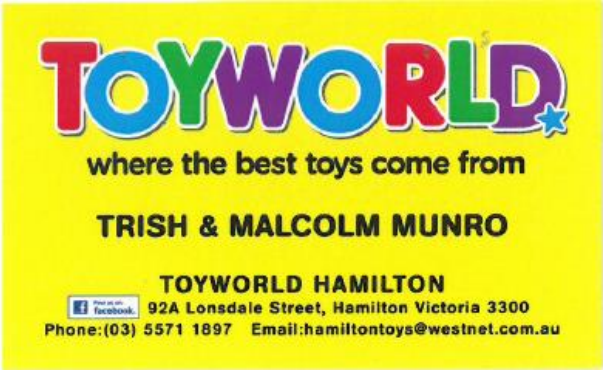

Go Tennis Academy

Term 3 Tennis Coaching@Hamilton

Group Coaching Programs

Monday Kids Coaching

Red Ball
5 to 6 year olds
4.00 to 4.45pm
limited spots left
Cost - $120 for 8 weeks on court

Orange Ball
7 to 8 year olds
4.00 to 4.45pm
limited spots left
Cost - $120 for 8 weeks on court

Green/Yellow Ball
9 to 14 year olds
4.45 to 5.30pm
limited spots left
Cost - $120 for 8 weeks on court

Tuesday Kids Coaching

Red Ball
5 to 6 year olds
3.45 to 4.30pm
Limited spots left
Cost - $120 for 8 weeks on court

Orange Ball
7 to 8 year olds
3.45 to 4.30pm
Limited spots left
Cost - $120 for 8 weeks on court

Orange Ball
8 to 9 year olds
4.30 to 5.15pm
Limited spots left
Cost - $120 for 8 weeks on court

Green Yelleow Ball
10 to 15 year olds
5.15 to 6.00pm
Limited spots left
Cost - $120 for 8 weeks on court

Wednesday Kids Coaching

Kinder Tennis
4 to 5 year olds
9.30 to 10.00am
Limited Spots
Cost - $80 for 8 weeks on court

Just a reminder that most of the junior group spots have been filled

Tuesday Adult Cardio
7.00 to 8.00am
All standards catered for.
Cost - $20 per session or $150 for 10 sessions upfront

Wednesday Ladies Coaching
10.00 to 11.00am
All standards catered for.
Cost - $20 per session or $150 for 10 sessions upfront

Adult Private Lesson Vacancies

Monday
6.00 to 6.30pm
Private Lesson
Cost - $280 for 8 weeks on court

Tuesday
10.00 to 10.30am
Private Lesson
Cost - $280 for 8 weeks on court

Tuesday
10.30 to 11.00am
Private Lesson
Cost - $280 for 8 weeks on court

For Bookings please contact Grant on 0417528502

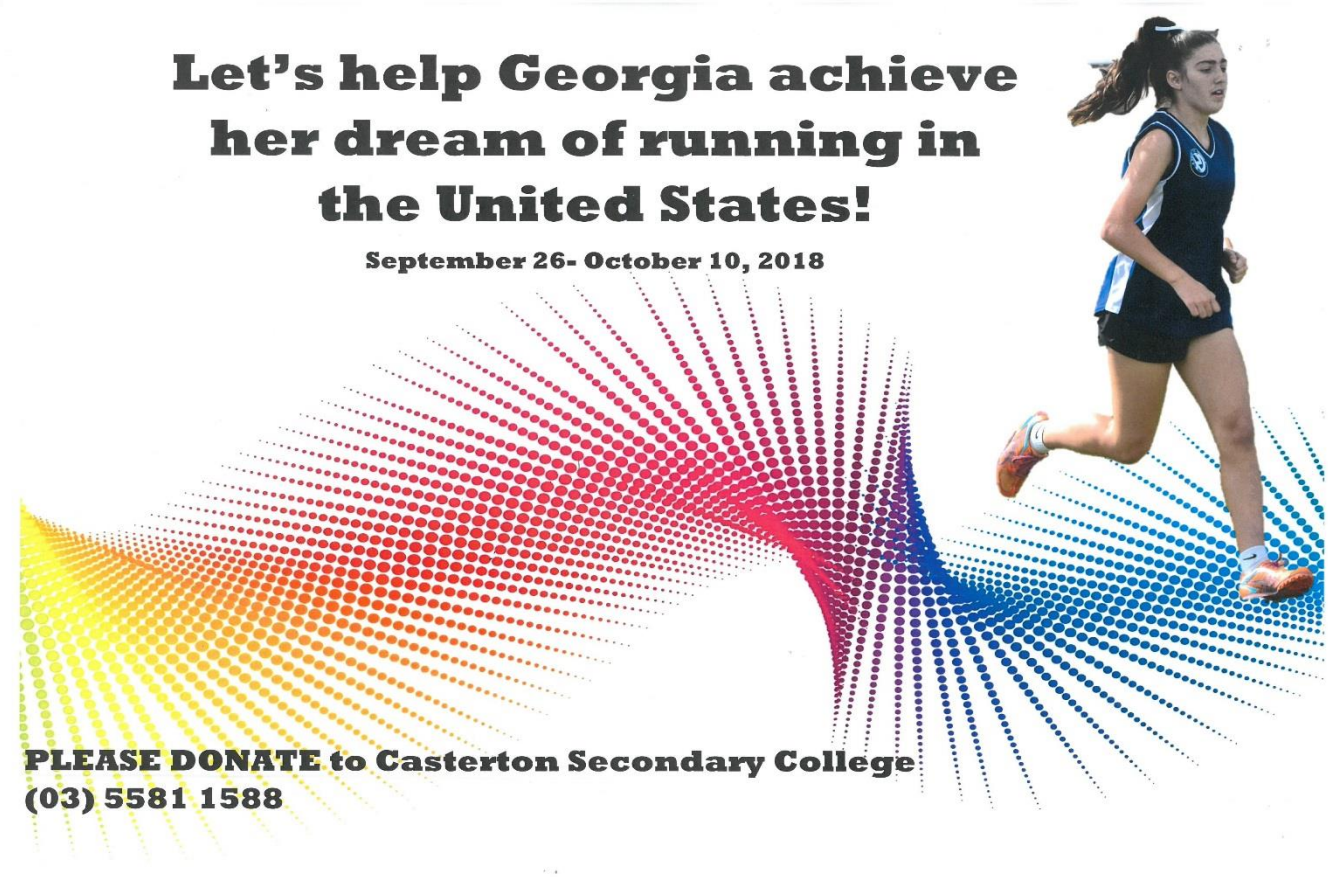

Enrol your child for 2019 Kindergarten
23 - 27 July 2018 is enrolment week

Programs are delivered in six locations across the shire:
Casterton Kathleen Millikan Centre
Dartmoor Dartmoor Children's Centre
Heywood Heywood Kindergarten
Portland Jaycee Kindergarten
Kalbarri Kindergarten
Karreeta Peeneeyt Mara Portland Child and Family Complex

Please access the enrolment form and select your preferred service at www.glenelg.vic.gov.au or visit one of our customer service locations during enrolment week;

- Kathleen Millikan Centre – 1 Jackson Street Casterton
- Heywood Customer Service Office – 77 Edgar Street Heywood
- Karreeta Peeneeyt Mara Portland Child and Family Complex – 94 Julia Street Portland

For more information contact:

Children's Services on 03 5522 2211 or email enquiries to enrolment@glenelg.vic.gov.au